

1
A3

North East Elevation

1 : 100

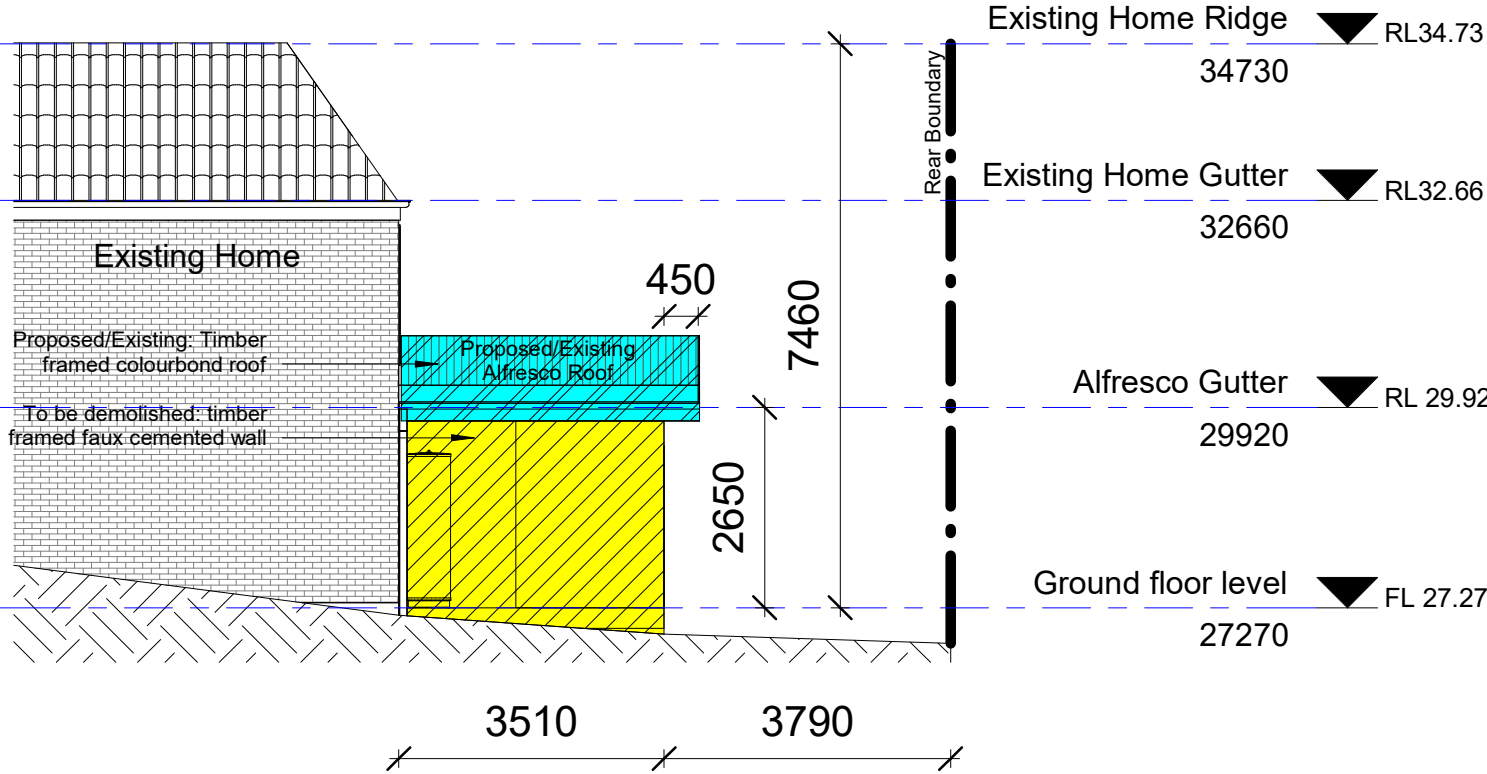

2
A3

South West Elevation

1 : 100

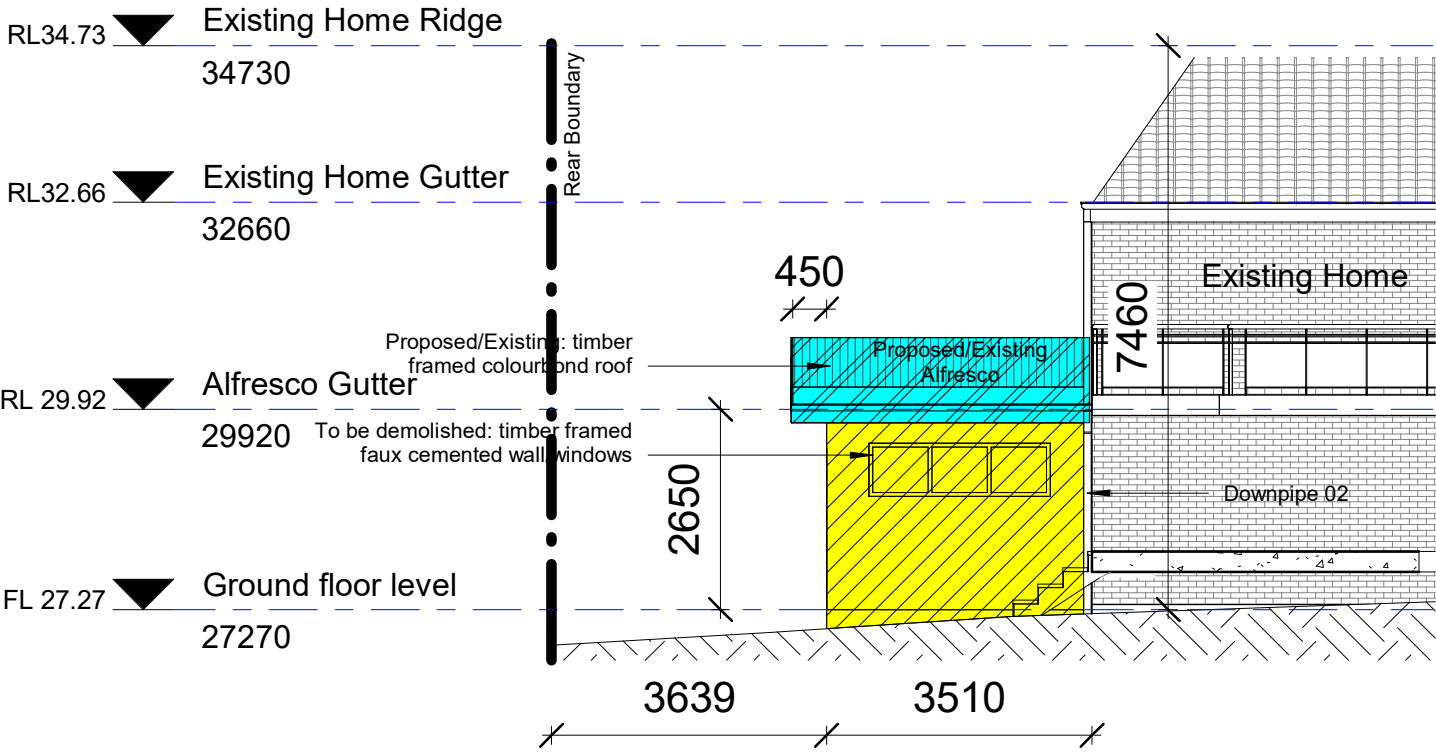



TRANTT
architects builder
b.sc arch; m.const mgmt; unsw
a: 7/20-26 innesdale rd, wolli creek 2205
e: thai.nguyen@unswalumni.com
m: 0424197188; aia: 61601; lic: 66487s

No.	Description	Issued
1	Issued for Exemption	A

Owner: Deborah Jane Owen
Project address: 74 Rex Road Georges Hall, NSW 2198, Lot 34, DP239510
Project: Proposed Alfresco

Elevations NE & SW			
Project number	GH124	A3	Scale 1 : 100
Date	03 Jan 2024		
Drawn by	T. N		
Checked by	T. N		